

### Resumo do aço

AÇO	DIAM (mm)	C.TOTAL (m)	PESO + 10 % (kg)
CA50	6.3	74.8	20.1
	8.0	82.8	35.9
	10.0	256	173.6
	12.5	654.3	893.3
CA60	5.0	921.6	156.3

PESO TOTAL (kg)	
CA50	923
CA60	156.3

Volume de concreto (C-25) = 6.04 m³  
 Área de forma = 91.36 m²

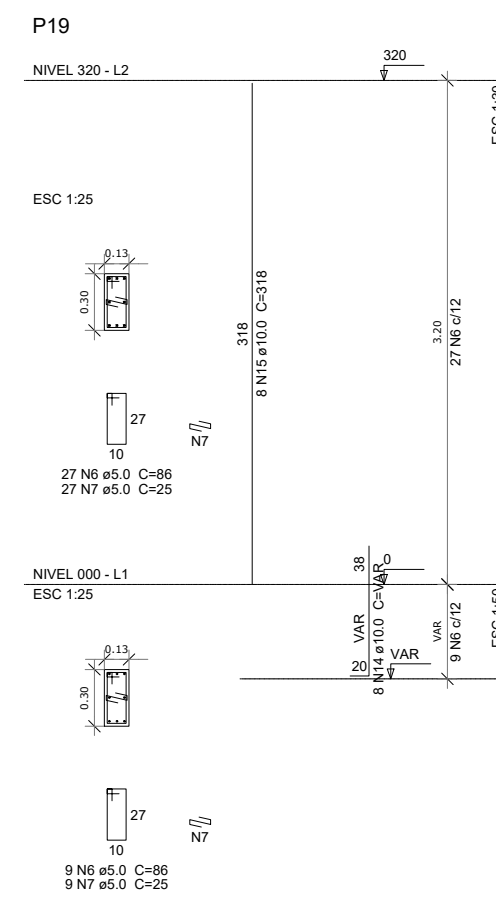
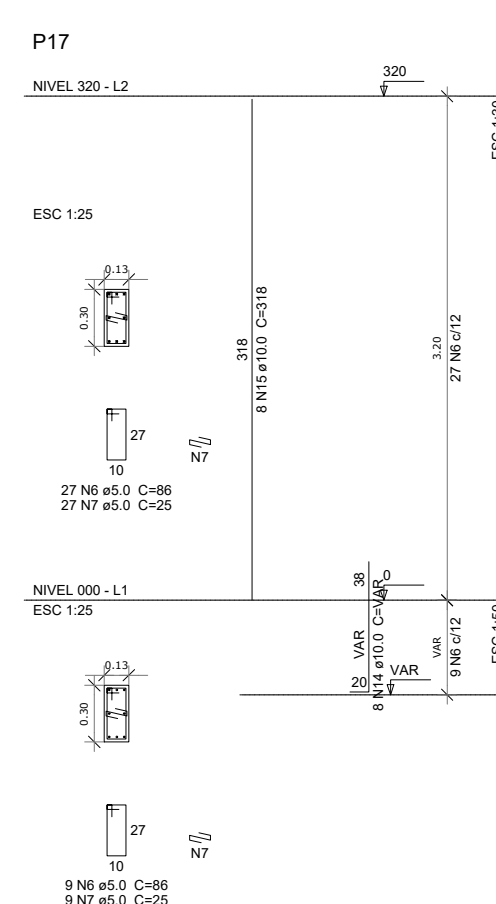
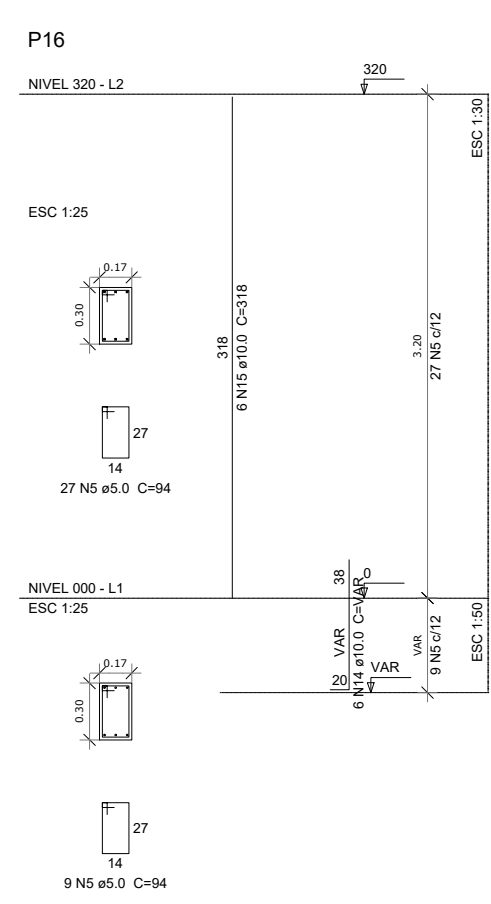
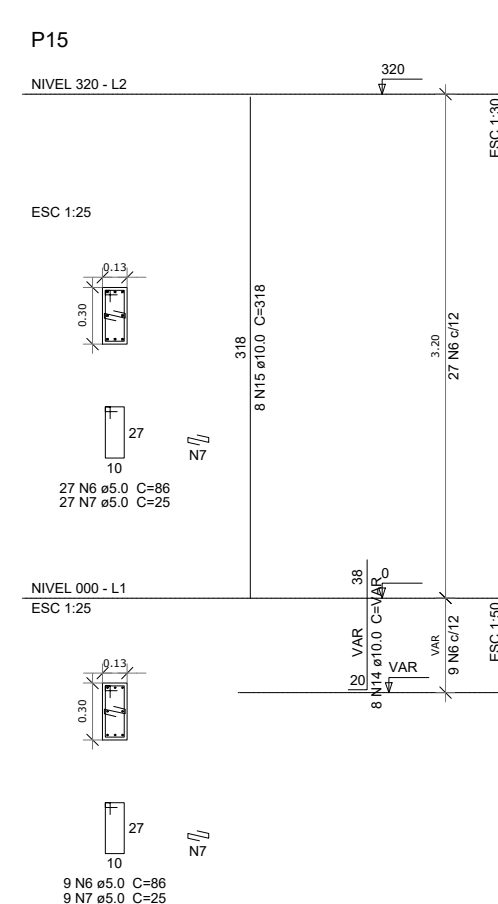
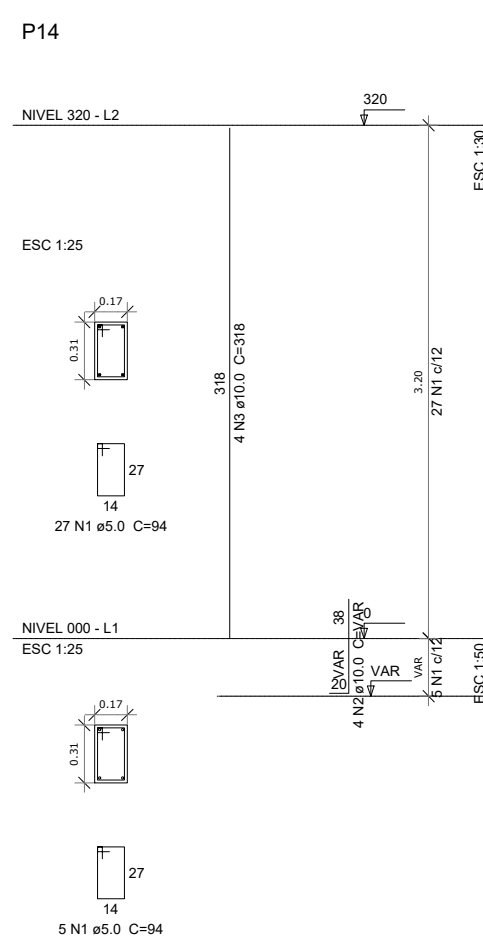
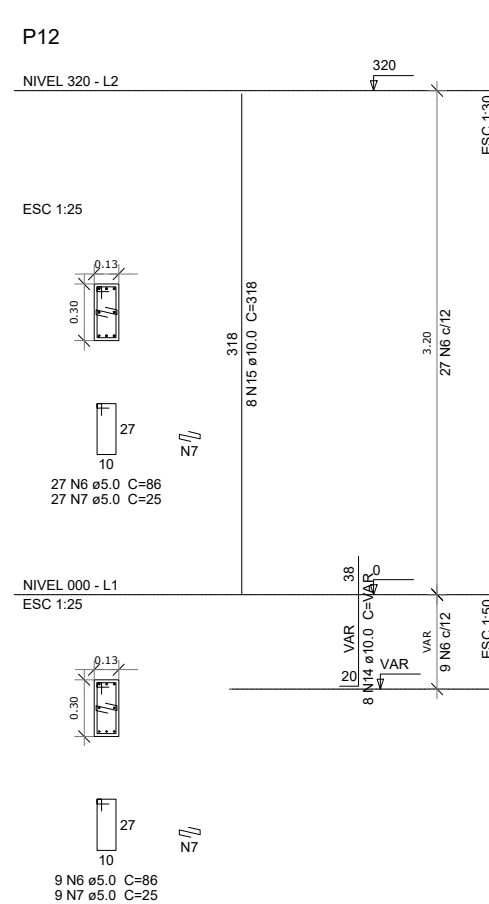
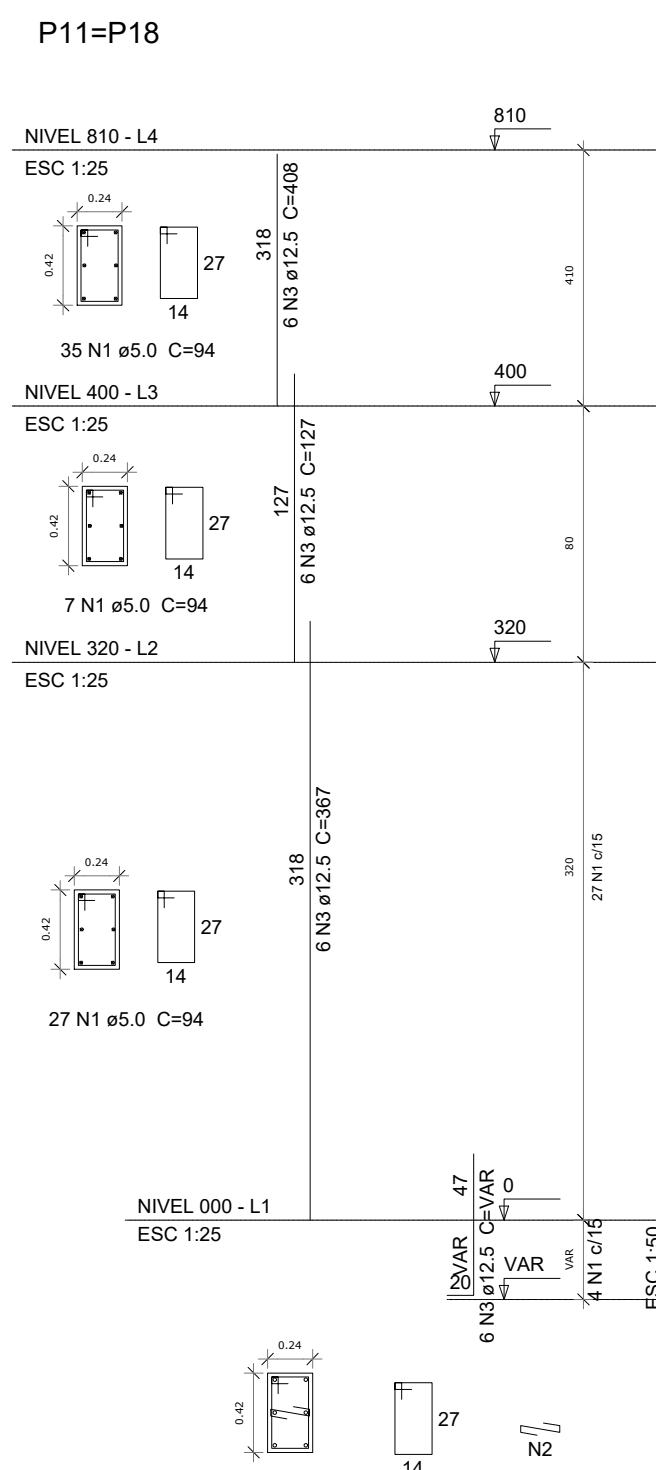
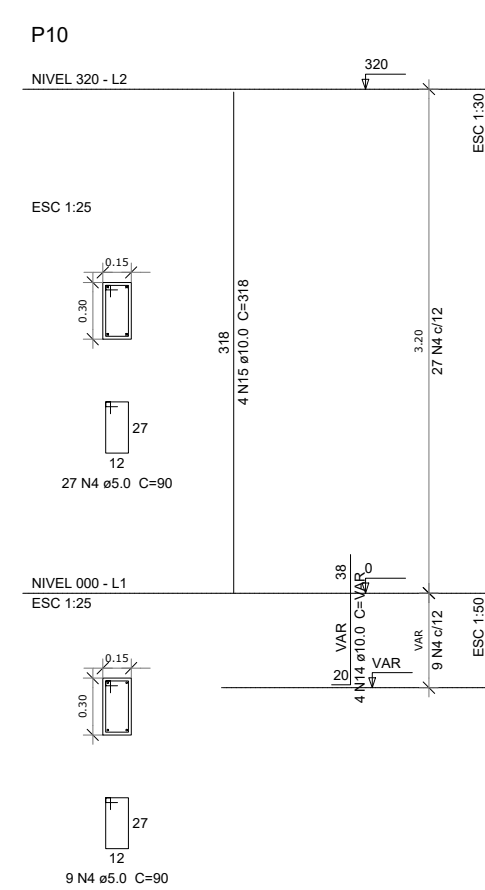
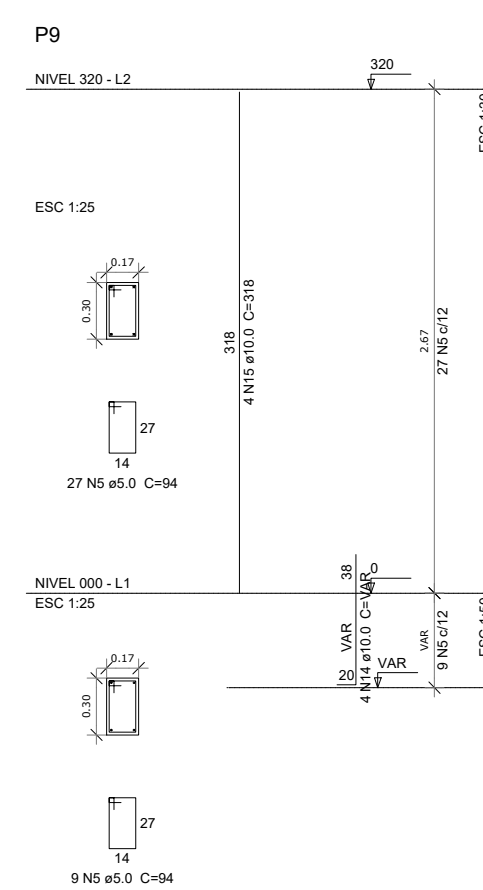
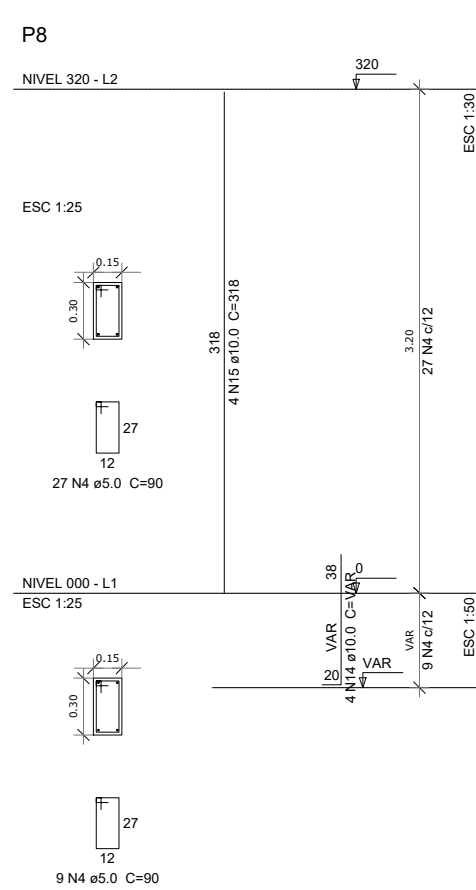
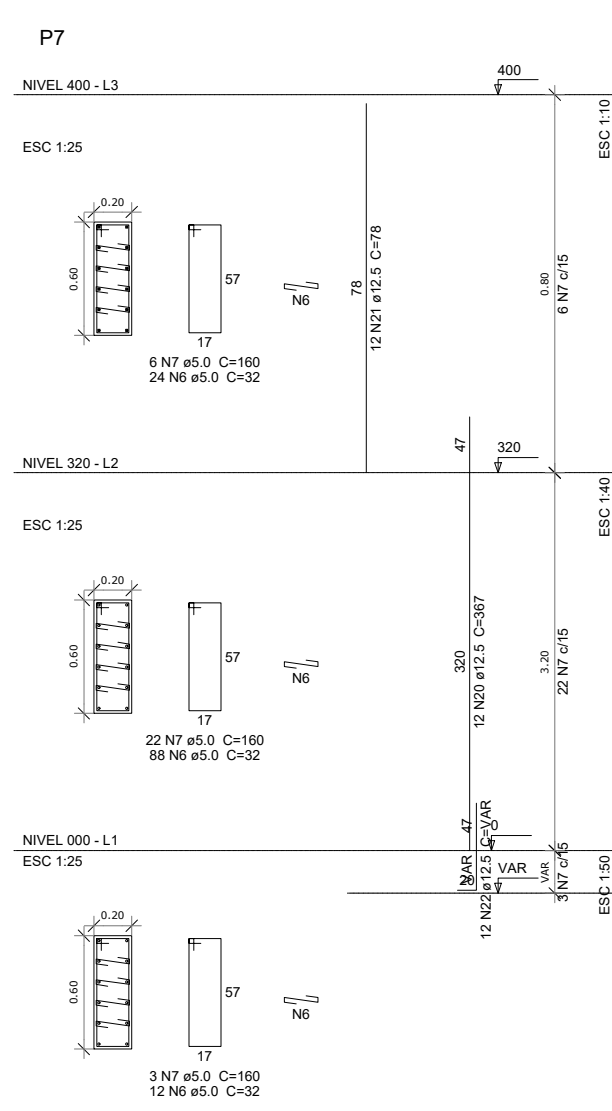
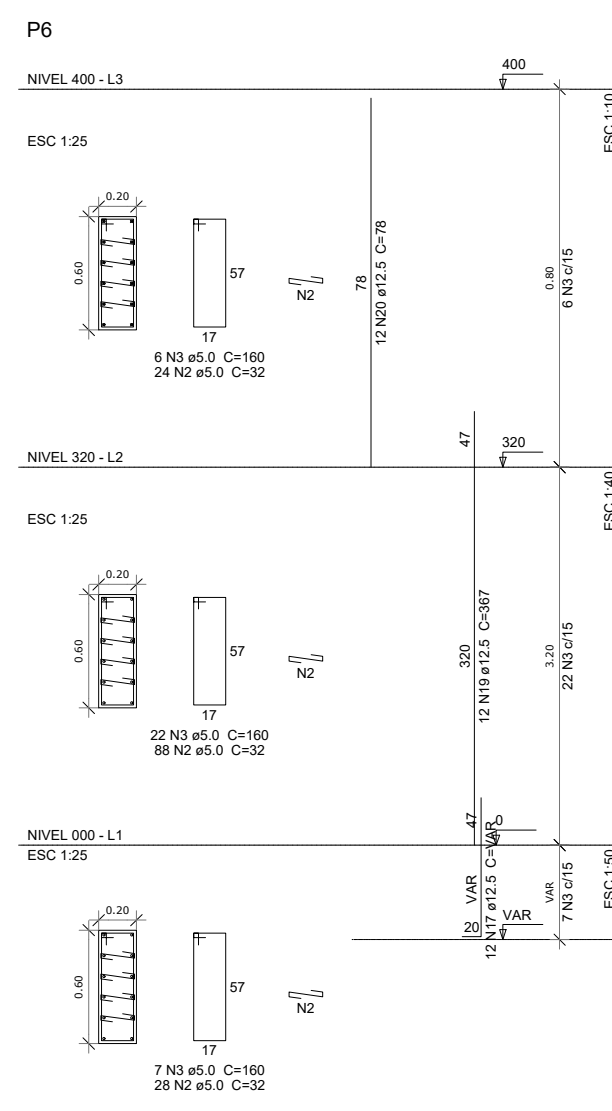

OBRA:	<b>QUADRA POLIESPORTIVA COM VESTIÁRIO</b>
-------	---

ASSUNTO: **PROJETO ESTRUTURAL**

PROPRIETÁRIO: **PREFEITURA MUNICIPAL DE BOQUIRA**

RESP. TÉCNICO:

**DOUGLAS RENAN DE ALMEIDA PEREIRA** CREA - BA 052072759-2

ESCALA:	VAR	REVISÃO:	00
---------	-----	----------	----

FOLHA: 12	AREA CONSTRUIDA: 980,40m <sup>2</sup>	DATA: MAIO/25
--------------	--	------------------